Downloaded from SAE International by Univ of Toronto, Thursday, August 26, 2021

FEDERAL SUPPLY CLASS
5306

RATIONALE

CORRECT THREAD END CHAMFER AND LIGHTENING HOLE DIMENSIONS TO AS1132, USAGE NOTE ADDED, SPECS UPDATED.

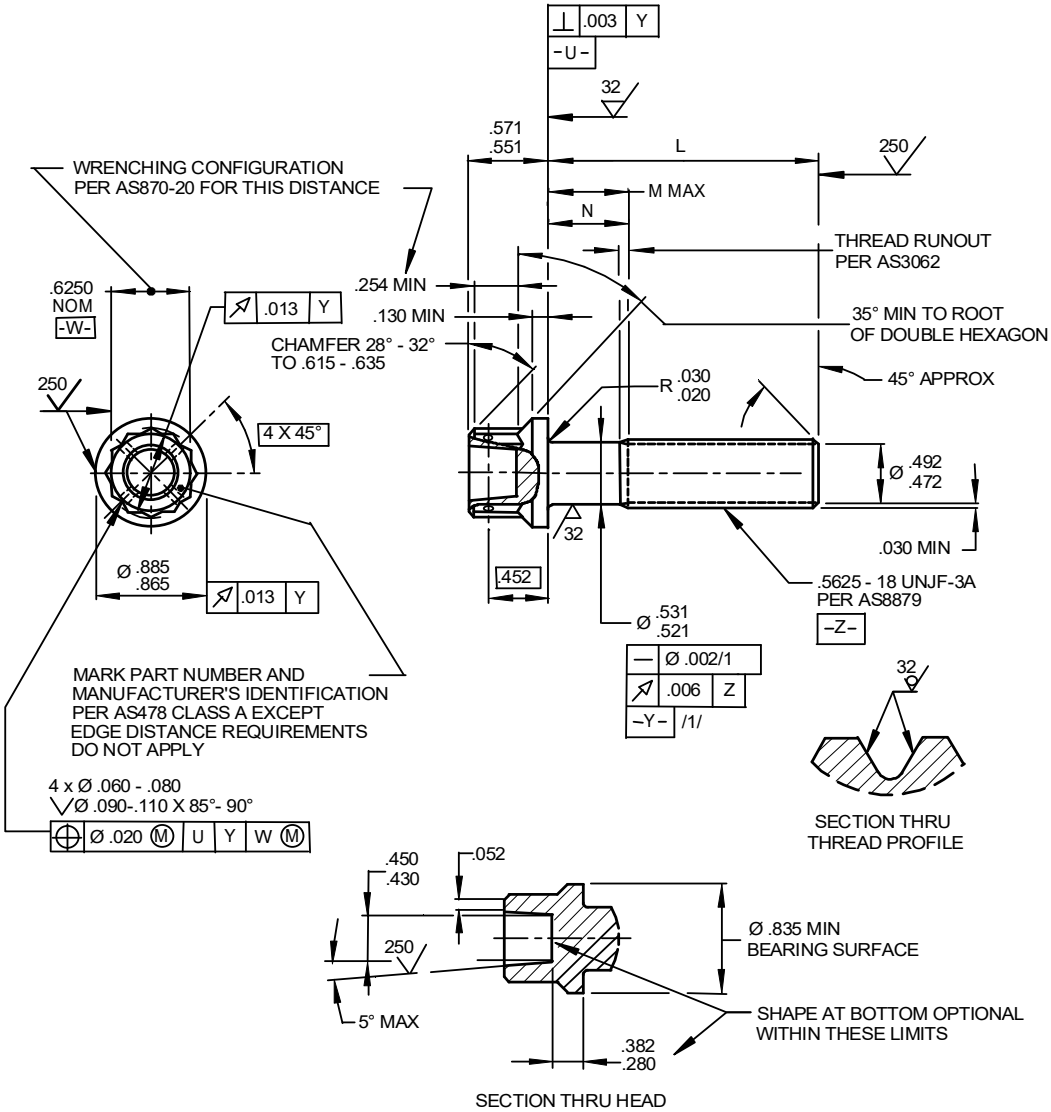

FIGURE 1 - BOLT

SAE values your input. To provide feedback on this Technical Report, please visit http://standards.sae.org/AS3256D

THIRD ANGLE PROJECTION

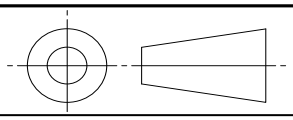

ISSUED 1980-07 REAFFIRMED 2007-06 REVISED 2020-02

CUSTODIAN: E-25

PROCUREMENT SPECIFICATION: AS7466

AEROSPACE STANDARD

BOLT, MACHINE - DOUBLE HEXAGON EXTENDED WASHER HEAD, DRILLED, PD SHANK, SILVER PLATED, NICKEL ALLOY, UNS N07718, 185 KSI MIN, .5625-18 UNJF-3A

AS3256™
SHEET 1 OF 3

REV. D

SAE Technical Standards Board Rules provide that: " This report is published by SAE to advance the state of technical and engineering sciences. The use of this report is entirely voluntary, and its applicability and suitability for any particular use, including any patent infringement arising therefrom, is the sole responsibility of the user."

SAE reviews each technical report at least every five years at which time it may be revised, reaffirmed, stabilized, or cancelled. SAE invites your written comments and suggestions.

Copyright © 2020 SAE International
All rights reserved. No part of this publication may be reproduced, stored in a retrieval system or transmitted, in any form or by any means, electronic, mechanical, photocopying, recording, or otherwise, without the prior written permission of SAE.
TO PLACE A DOCUMENT ORDER: Tel: 877-606-7323 (inside USA and Canada) Fax: 724-776-0790 Tel: +1 724-776-4970 (outside USA) Email: CustomerService@sae.org SAE WEB ADDRESS: http://www.sae.org